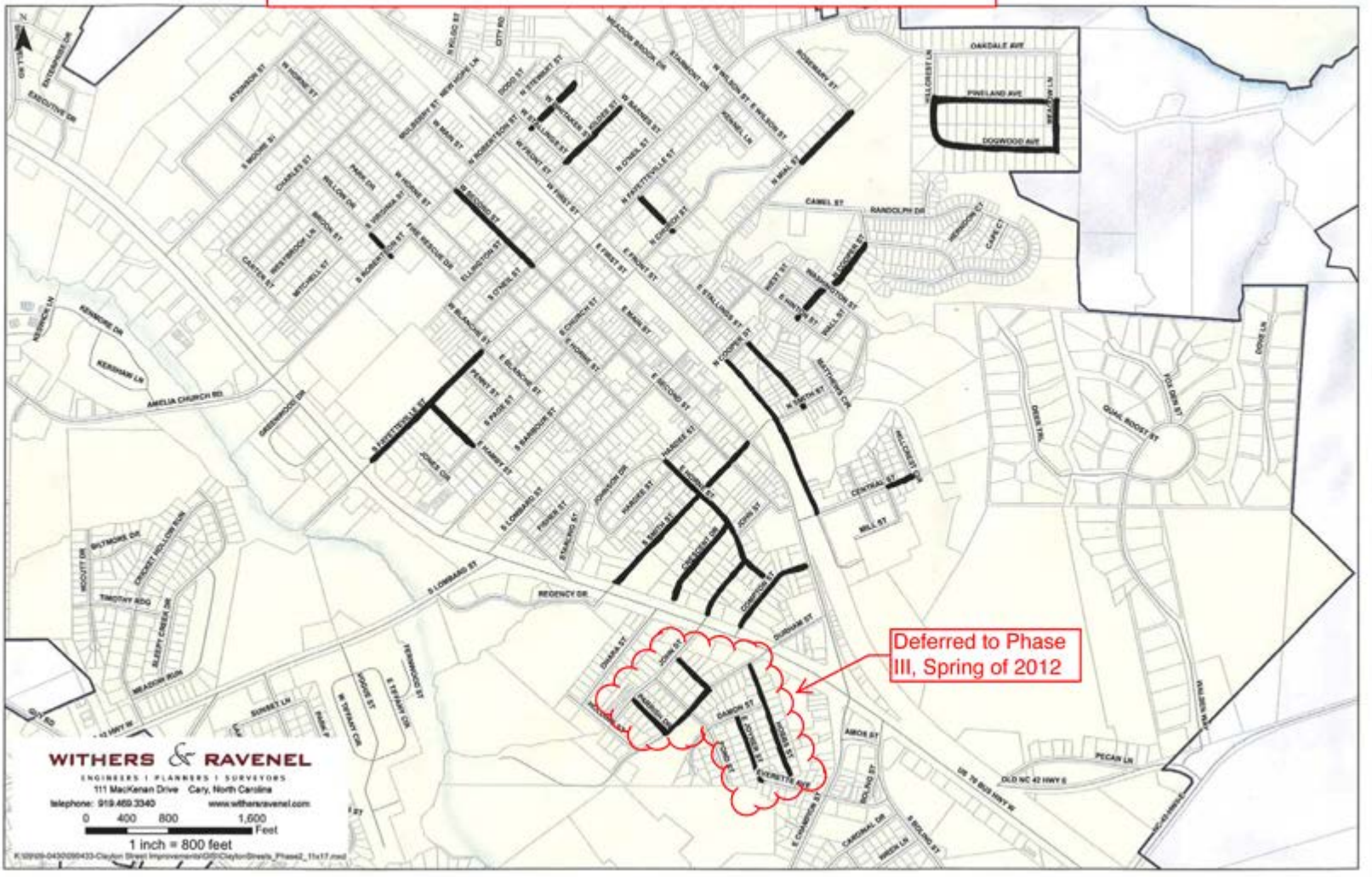Town of Clayton, Streets Bond Improvements Project, Phase II Project Area