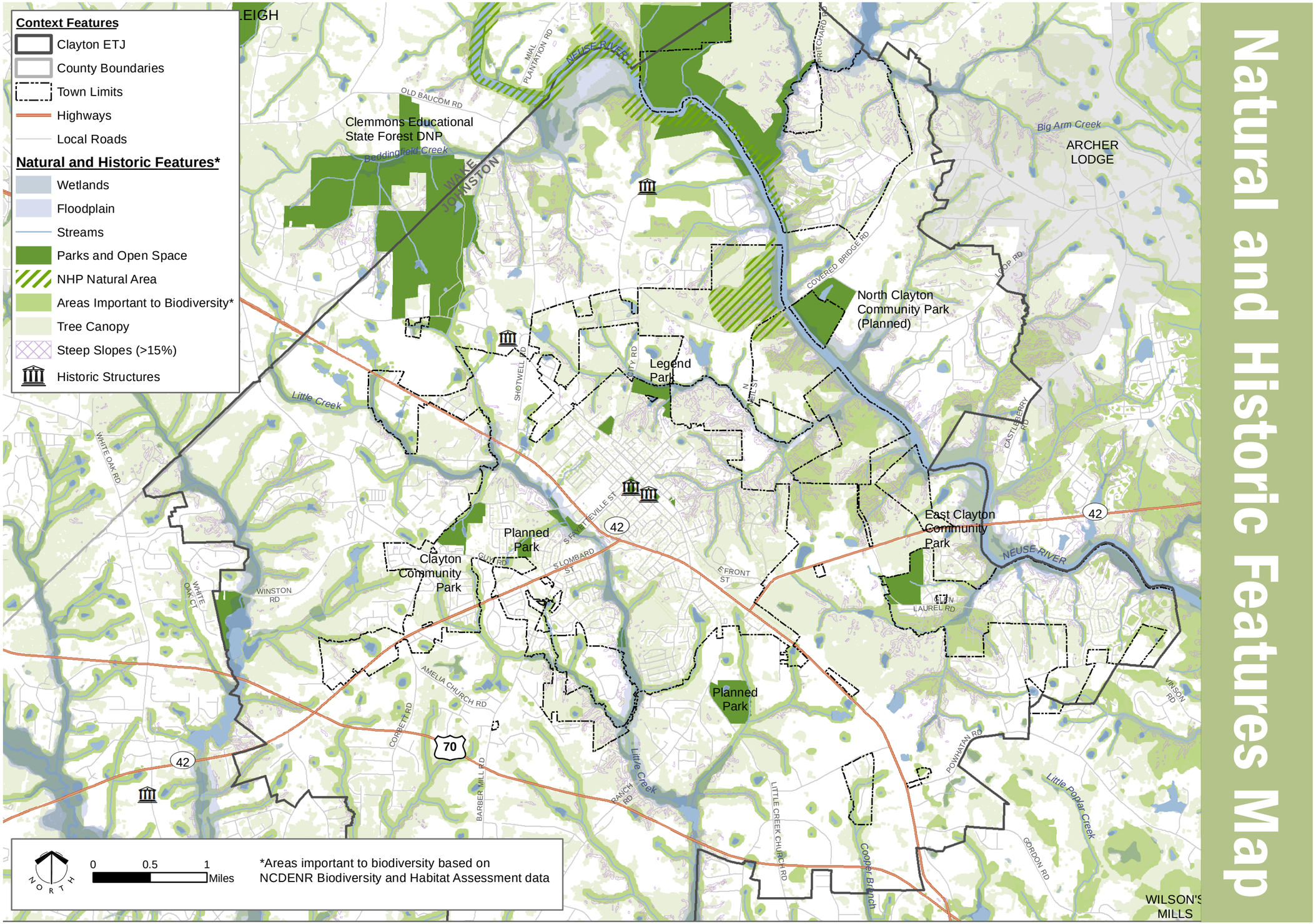
Natural and Historic Features Map
Context Features
Clayton ETJ
County Boundaries
Town Limits
Highways
Local Roads
Natural and Historic Features*
Wetlands
Floodplain
Streams
Parks and Open Space
NHP Natural Area
Areas Important to Biodiversity*
Tree Canopy
Steep Slopes (>15%)
Historic Structures
Clemmons Educational State Forest DNP
Clayton Community Park
Planned Park
Legend Park
North Clayton Community Park (Planned)
East Clayton Community Park
ARCHER LODGE
WILSON'S MILLS
NEUSE RIVER
Little Creek
Big Arm Creek
Little Poplar Creek
Cooper Branch
WAKE
JOHNSTON
OLD BAUCOM RD
MIAL PLANTATION RD
PRITCHARD RD
COVERED BRIDGE RD
LOOP RD
CASTLEBERRY RD
SHOTWELL RD
WHITE OAK RD
WHITE OAK CT
WINSTON RD
GUY RD
S LOMBARD ST
E FRONT ST
LAUREL RD
AMELIA CHURCH RD
CORBETT RD
BARBER MILL RD
RANCH RD
LITTLE CREEK CHURCH RD
POWHATAN RD
GORDON RD
WILSON RD
42
70
0
0.5
1
Miles
NORTH
*Areas important to biodiversity based on NCDENR Biodiversity and Habitat Assessment data